

zebrał i opracował
Grzegorz Tobis

Droga Klarncistko, Drogi Klarncisto!

Oddaję w Twoje ręce wybór wprawek, które uznałem za najbardziej wartościowe pod kątem rozwoju techniki gry. Niektóre z nich zasłyszałem, inne wymyśliłem, wszystkie natomiast sprawdziłem i polecam w codziennym ćwiczeniu.

Nut nie opatrzyłem oznaczeniami artykulacji, pozostawiam w tym względzie dowolność i zachęcam do kreatywności. W przypadku tempa polecam rozpocząć wygodnie i dopiero przy poczuciu pełnej kontroli nad palcami, stopniowo je podnosić.

Ćwiczenie 1 i 2 doskonale sprawdzą się na rozegranie i rozruszanie palców. Ćwiczenie 3 poprzez ciągłą zmianę skal (durowa, molowa, zmniejszona i całotonowa) nie pozwala na rozleniwienie palców jedną tonacją i wymaga nieustającego skupienia. Ćwiczenie 4 inspirowane jest doskonałą etiudą Artie Shawa, a ćwiczenie 5 "Lotem trzmiela" Ćwiczenie 6 natomiast okaże się pomocne w ogrywaniu konkretnych tonacji i stanowi świetne uzupełnienie grania gam i pasaży.

Życzę wytrwałości w ćwiczeniu i doskonałych efektów!

Grzegorz Tobis

69

75

81

87

93

99

105

111

117

123

129

133

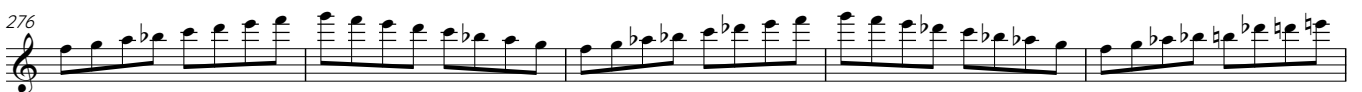

121

126

129

133

137

141

145

149

153

157

5

"Lot trzmiel"

19

21

23

25

27

29

31

33

35

37

"Wprawki portugalskie"

C-dur

2

G-dur

1

2

3

D-dur

1

2

3

A-dur

1

2

3

E-dur

1

2

3

H-dur

1

2

3

Fis-dur

1

2

3

F-dur

1

2

3

B-dur

1

2

3

Es-dur

1

As-dur

1

2

3

Des-dur

1

2

3

a-moll

1

2

3

e-moll

1

2

3

h-moll

1

This block contains the first system of a musical exercise in h-moll. It consists of six staves of music. The first staff begins with a circled number '1'. The music is written in treble clef with a key signature of one sharp (F#) and a common time signature. The first six staves contain a continuous melodic line with various rhythmic patterns, including eighth and sixteenth notes, and rests. The piece concludes with a whole note rest on the sixth staff.

2

This block contains the second system of a musical exercise in h-moll, starting with a circled number '2'. It consists of six staves of music, continuing the melodic and rhythmic patterns from the first system. The notation includes various note values and rests, maintaining the h-moll key signature. The exercise ends with a whole note rest on the sixth staff.

3

fis-moll

1

2

3

cis-moll

1

2

3

gis-moll

1

dis-moll

1

2

3

d-moll

1

2

3

g-moll

1

2

3

c-moll

1

f-moll

1

2

3

b-moll

1

2

3
